Zum Gali Gali

Israeli Work Song; arr. DMS

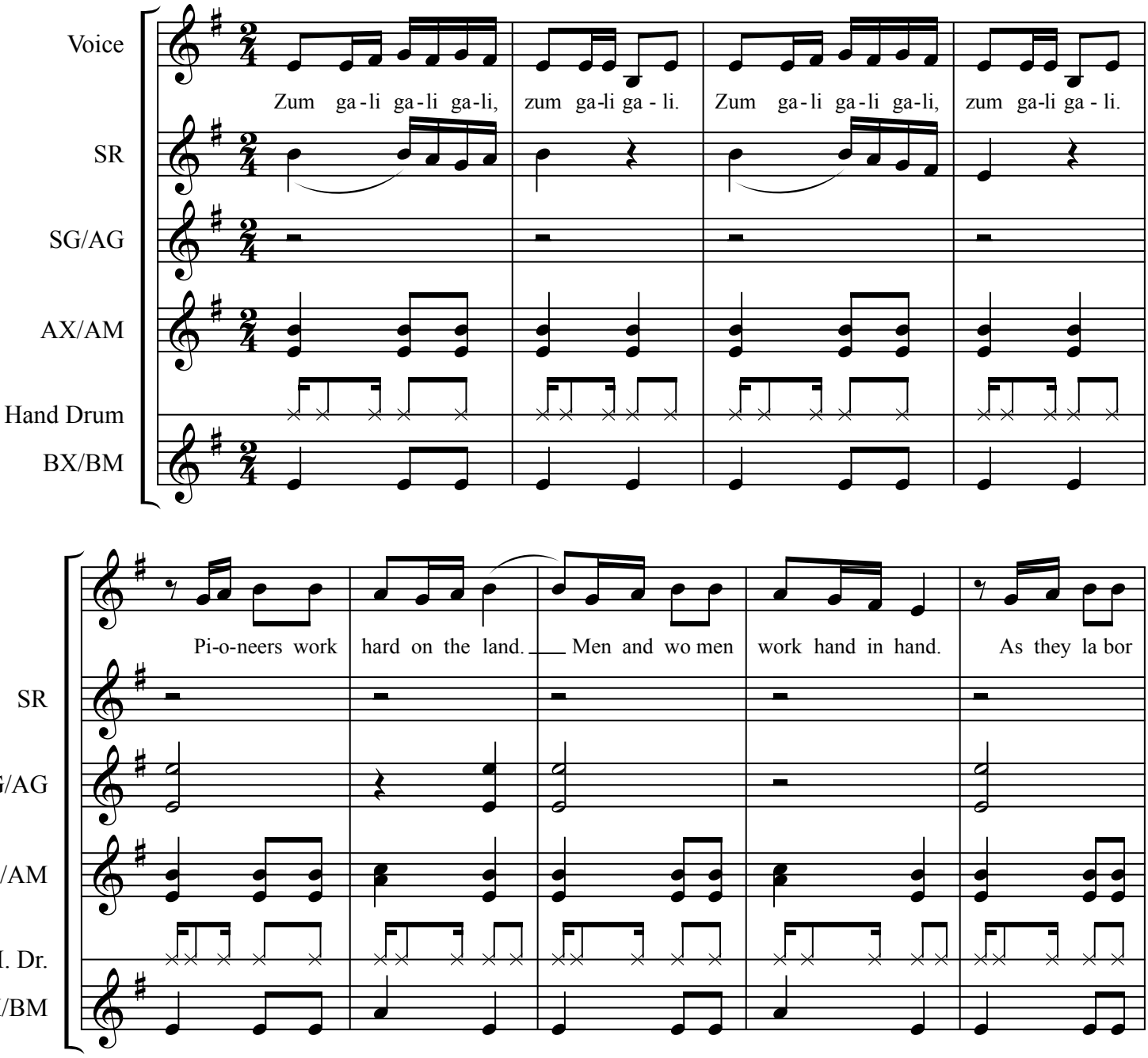

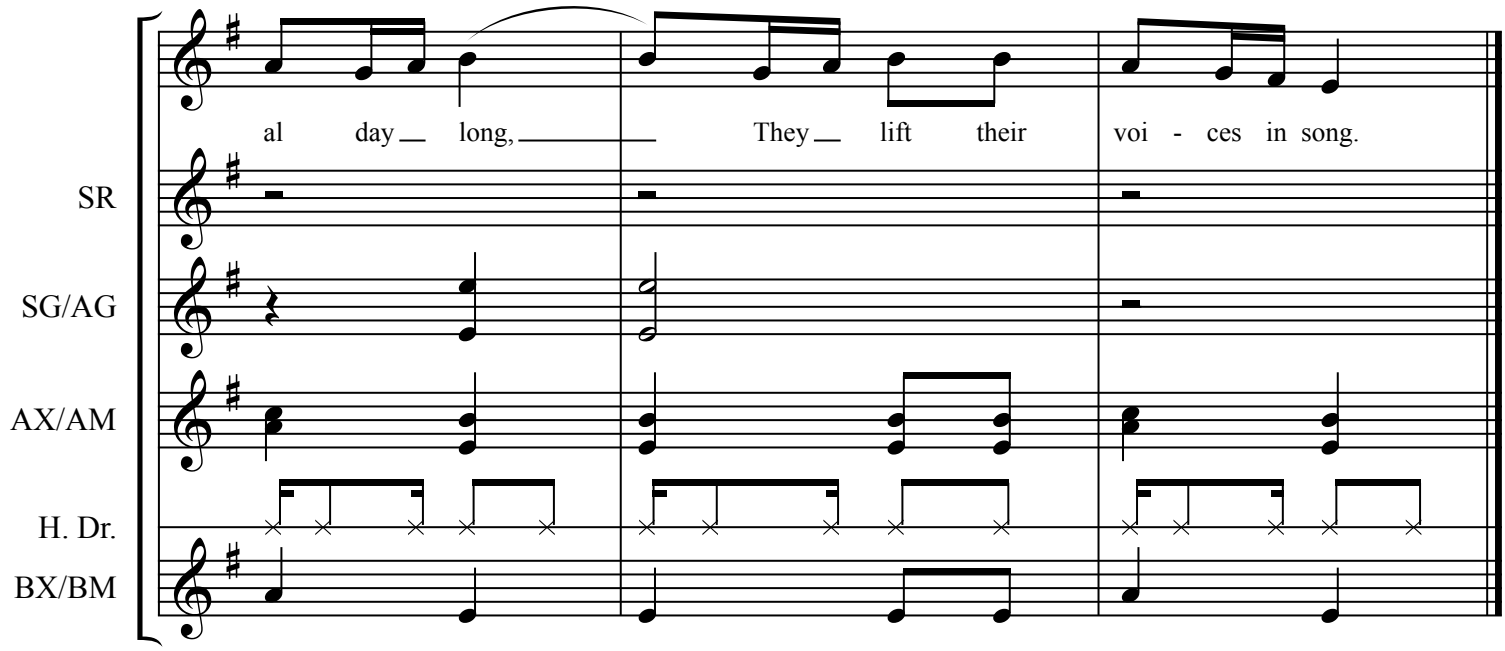

A word about tempo: restraint!

If this song gets too fast, it can sound frantic. That would be a shame, because "Zum Gali Gali" is a wonderful expression of joy in work we love, particularly when it is shared with others.