Queen Queen Caroline:
Level Bordun

Text: Mother Goose

Melody, arr. DMS

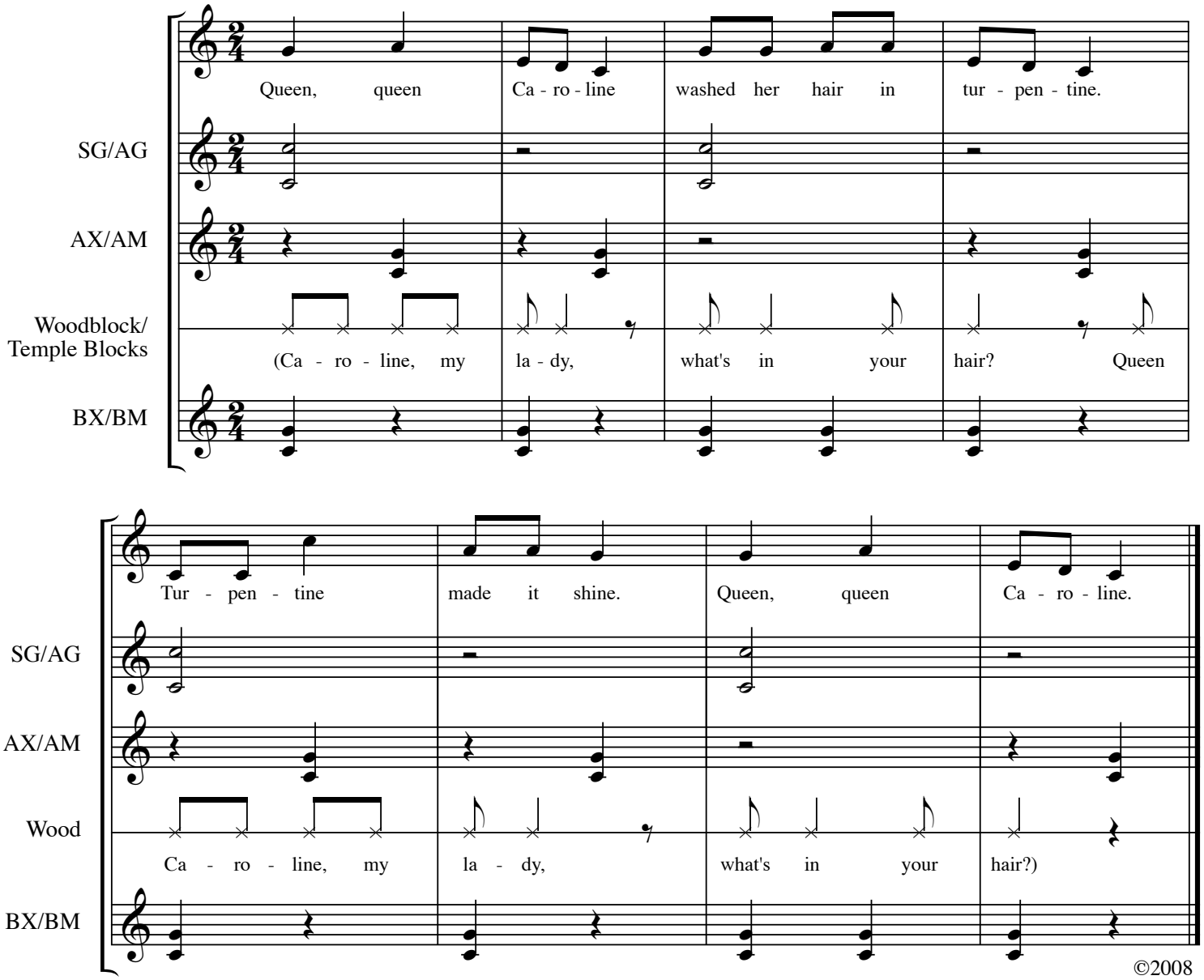

©2008