Little David, Play On your Harp

African-American
Arr. DMS

Voice
Lit-tle Da-vid, play on your harp, Ha-le - lu! Ha - le - lu! Lit-tle Da-vid, play on your

SG/AG
(Play the harp, hal - le - lu - jah! Play the

SX

AM

BX/BM

6
harp, Ha - le - lu! Lit-tle Da-vid, play on your harp, Ha-le - lu! Ha - le - lu! Lit-tle Da-vid,

SG/AG
harp, hal-le - lu - jah! Play the harp, hal - le - lu - jah!

SX

AM

BX/BM

© 2010

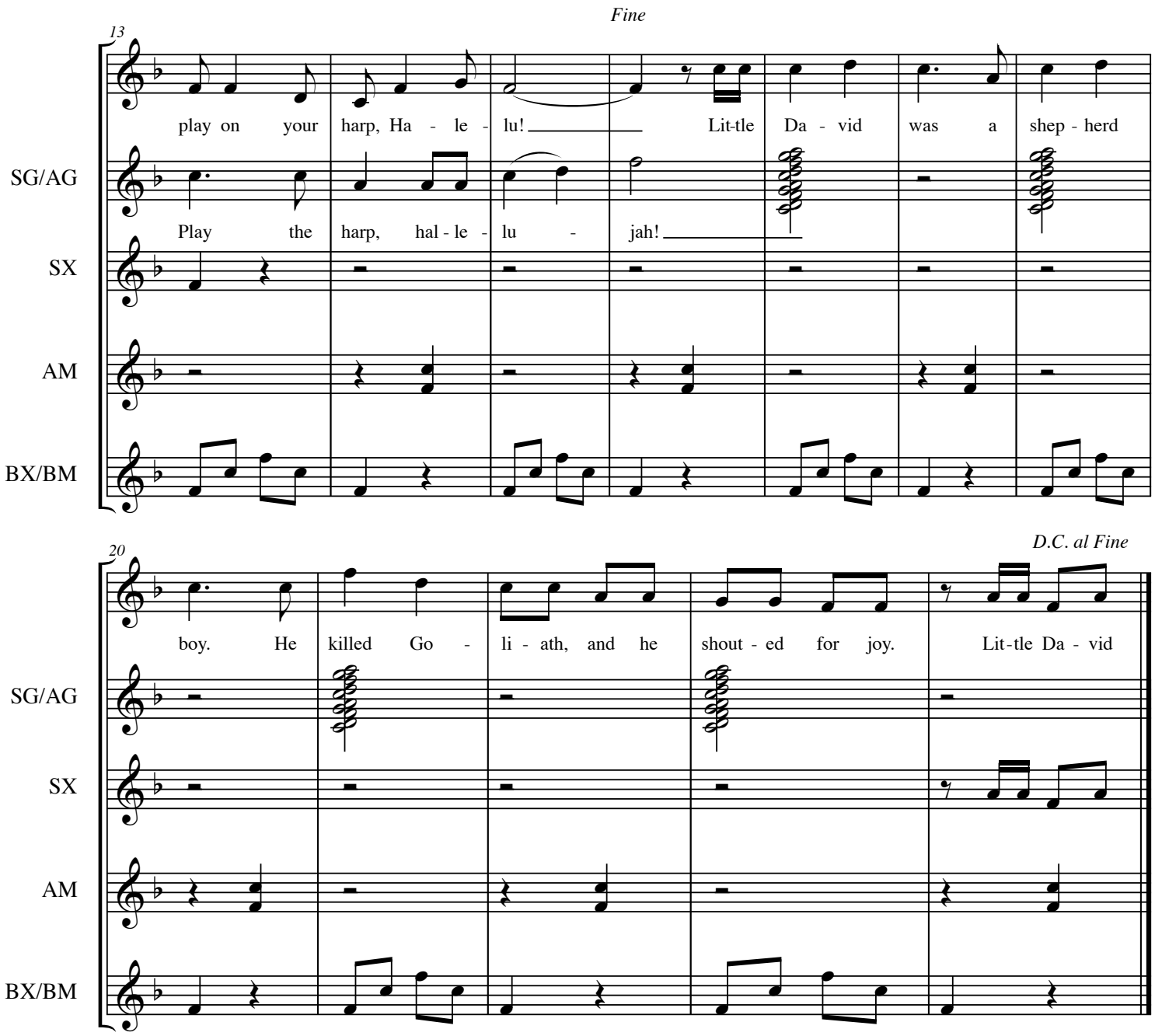

Notes:

• If the countermelody is too difficult, just play the clusters all the way through the song.

• If you'd like more children involved in the playing, put those clusters in the verse on soprano metallophones rather than the ubiquitous (but lovely) glockenspiels.

• If the level bordun is bothersome, leave it out. Nothing bad will happen!