Chicken on the Fencepost

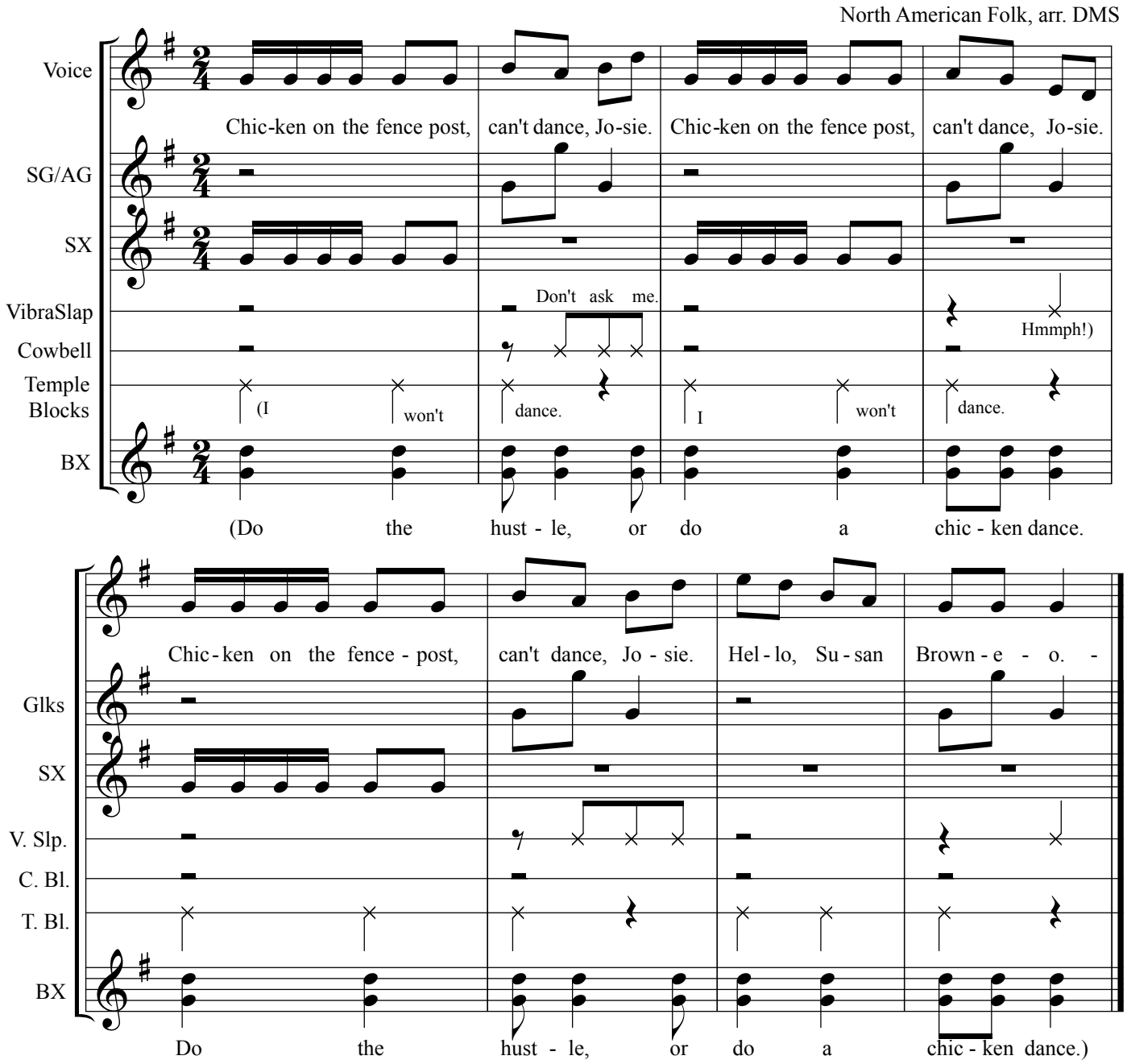

Formation: Circle of partners in promenade position. (1's on the inside and 2's on the outside.)

mm 1-4: Walk forward 4 steps. Walk backward 4 steps.

mm 5-6: Face partner, hands still held. Side gallop 4 times (or just take 4 walking steps) in your own half-circle, trading places with your partner.

mm 7-8: 2's join right hands with corner (the one to your immediate right). With your joined hands above your head, back up into promenade position with your new partner. **(Don't worry; we'll practice!)**