Il Est Ne

France
Arr. DMS

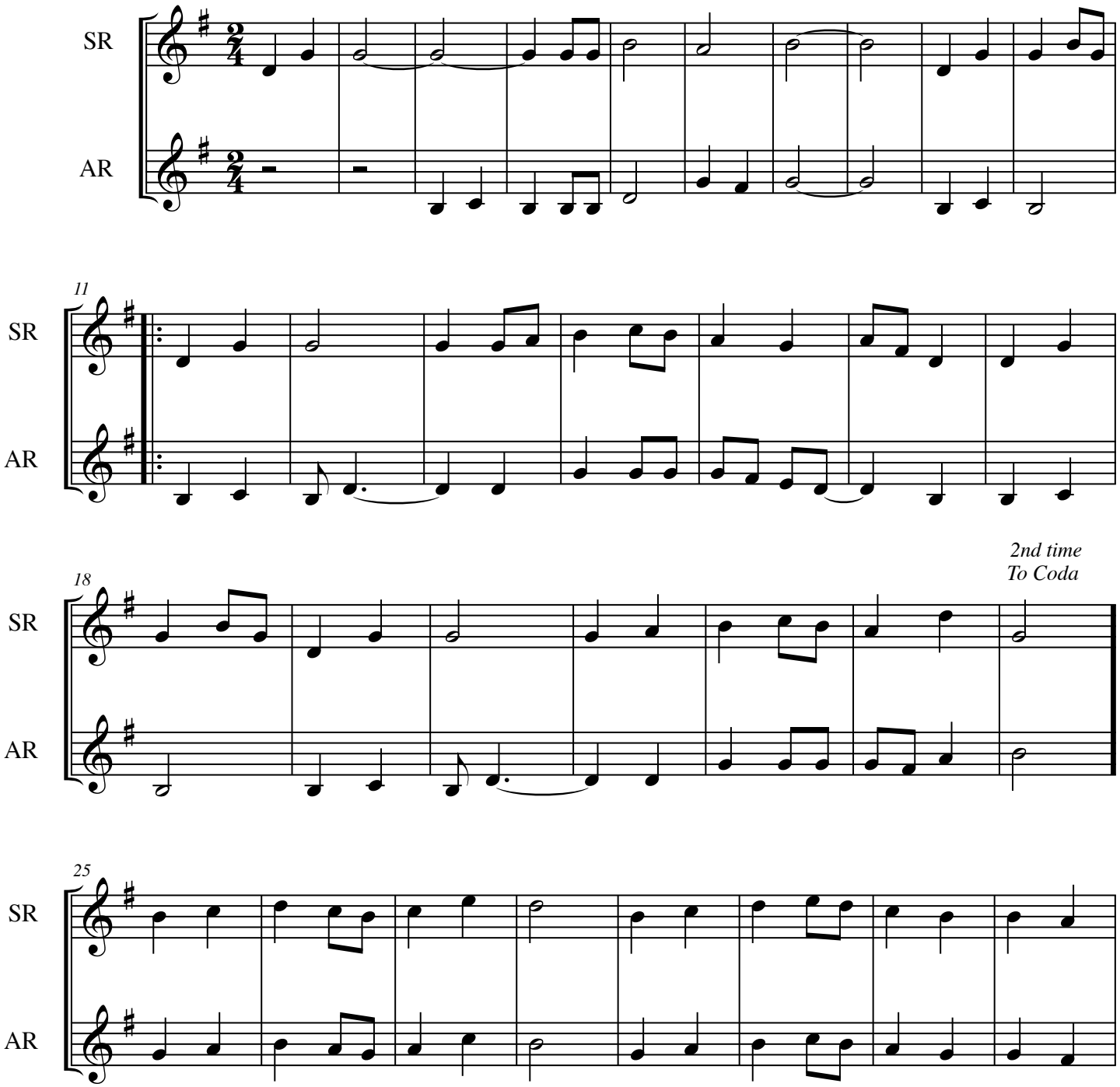

©2009

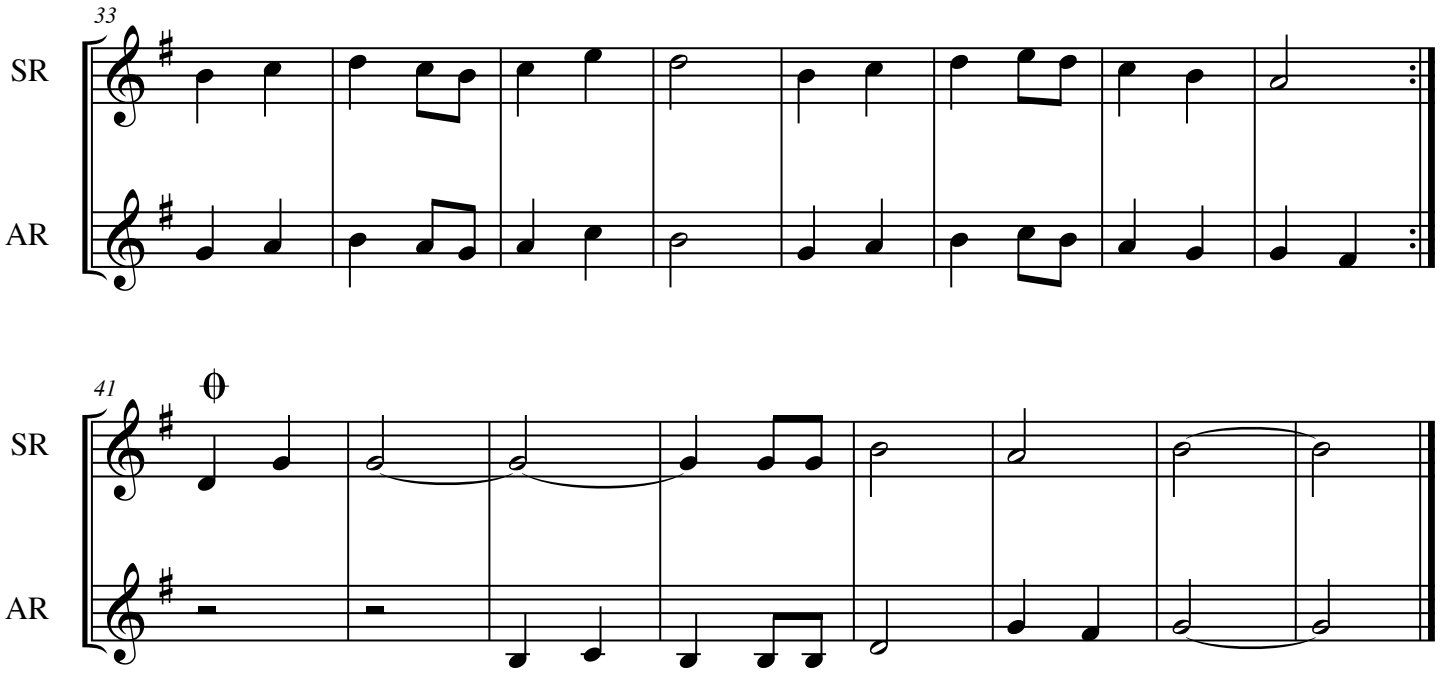

Notes

1) If you want to make the piece longer, let the melody play through once before adding the alto recorders.

2) This carol is fairly delicate, so please add any percussion with a light touch. (I'm gonna call this a no vibraslap zone.)